CORNO in F.

HORNESRUF.

C.G. Reissiger. Op. 117.

Allegro moderato.

No 1.
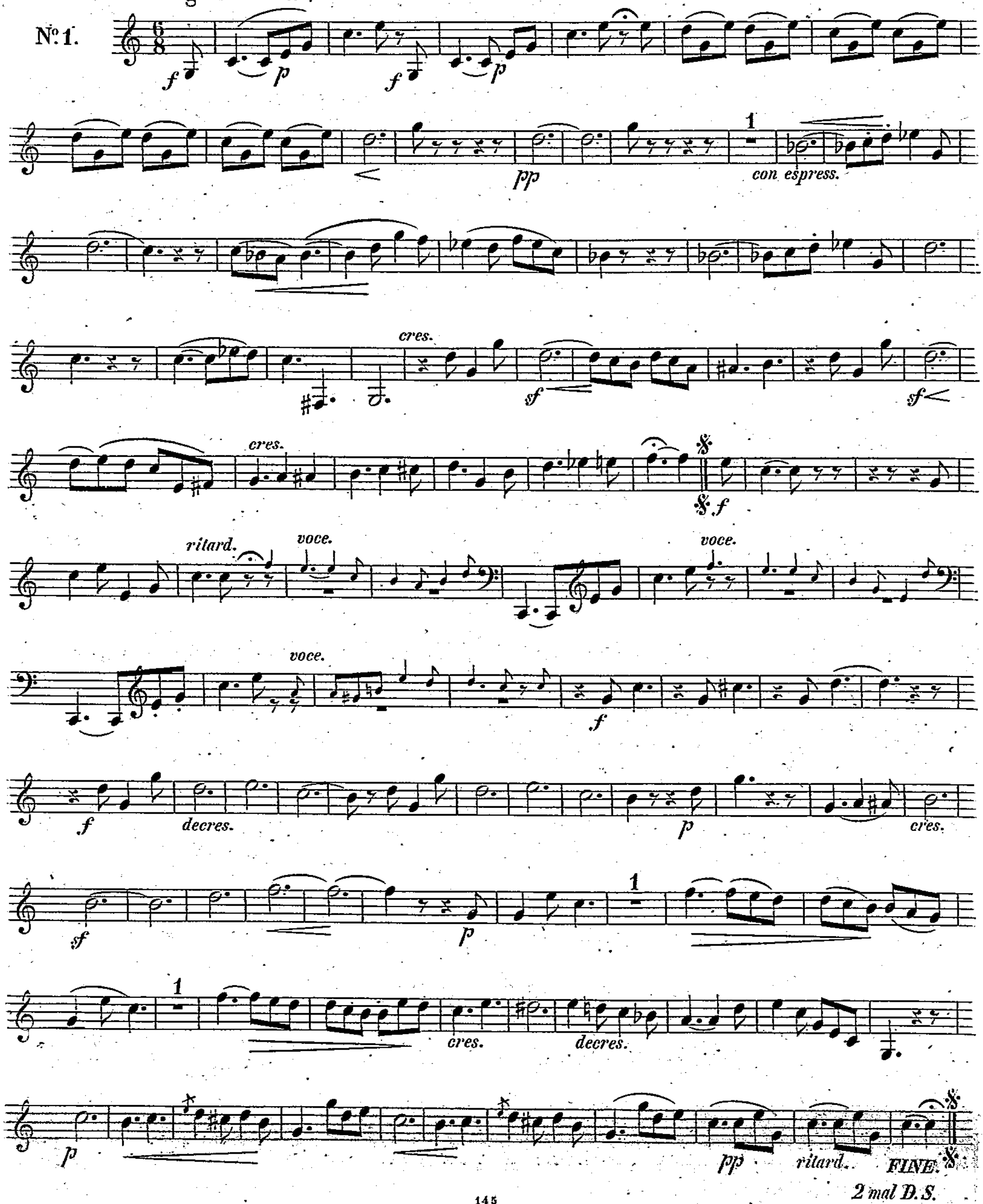


CORNO in E.

DES DEUTSCHEN SCHIFFERS HEIMATH.
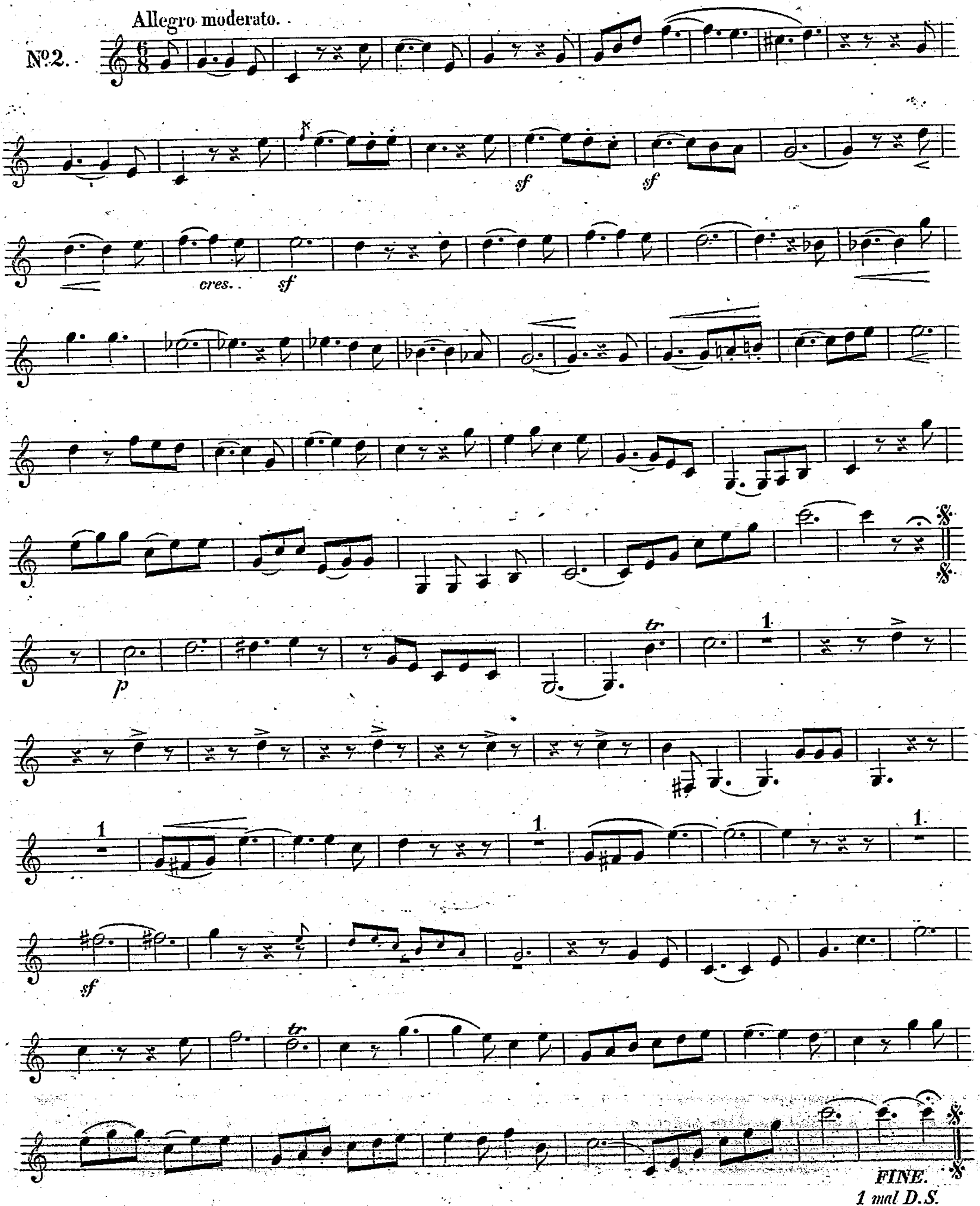


ERFÜLLTE AHNUNG.

Allegretto con moto.

No 3.
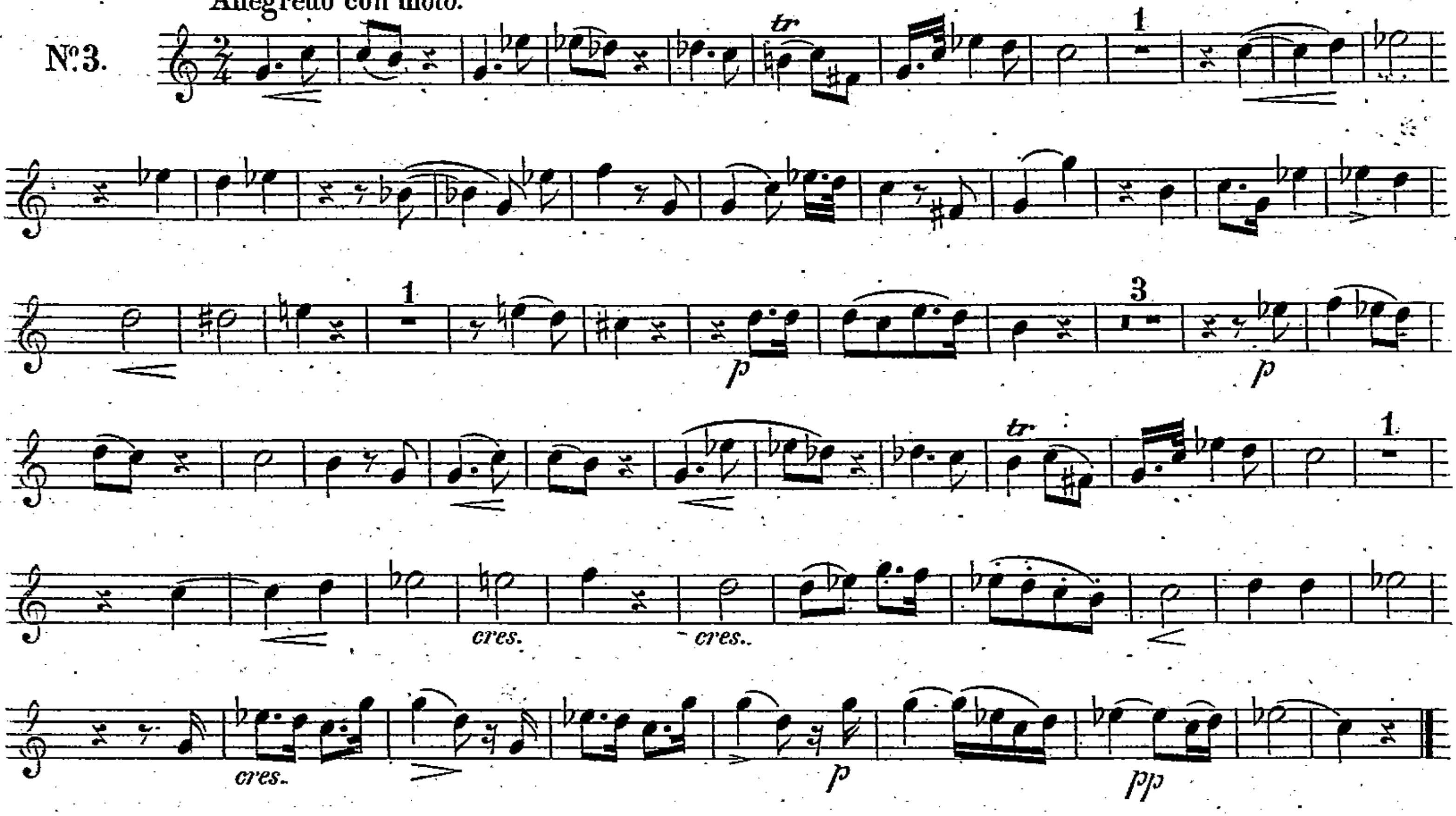


ABENDSTÄNDCHEN.

Moderato.
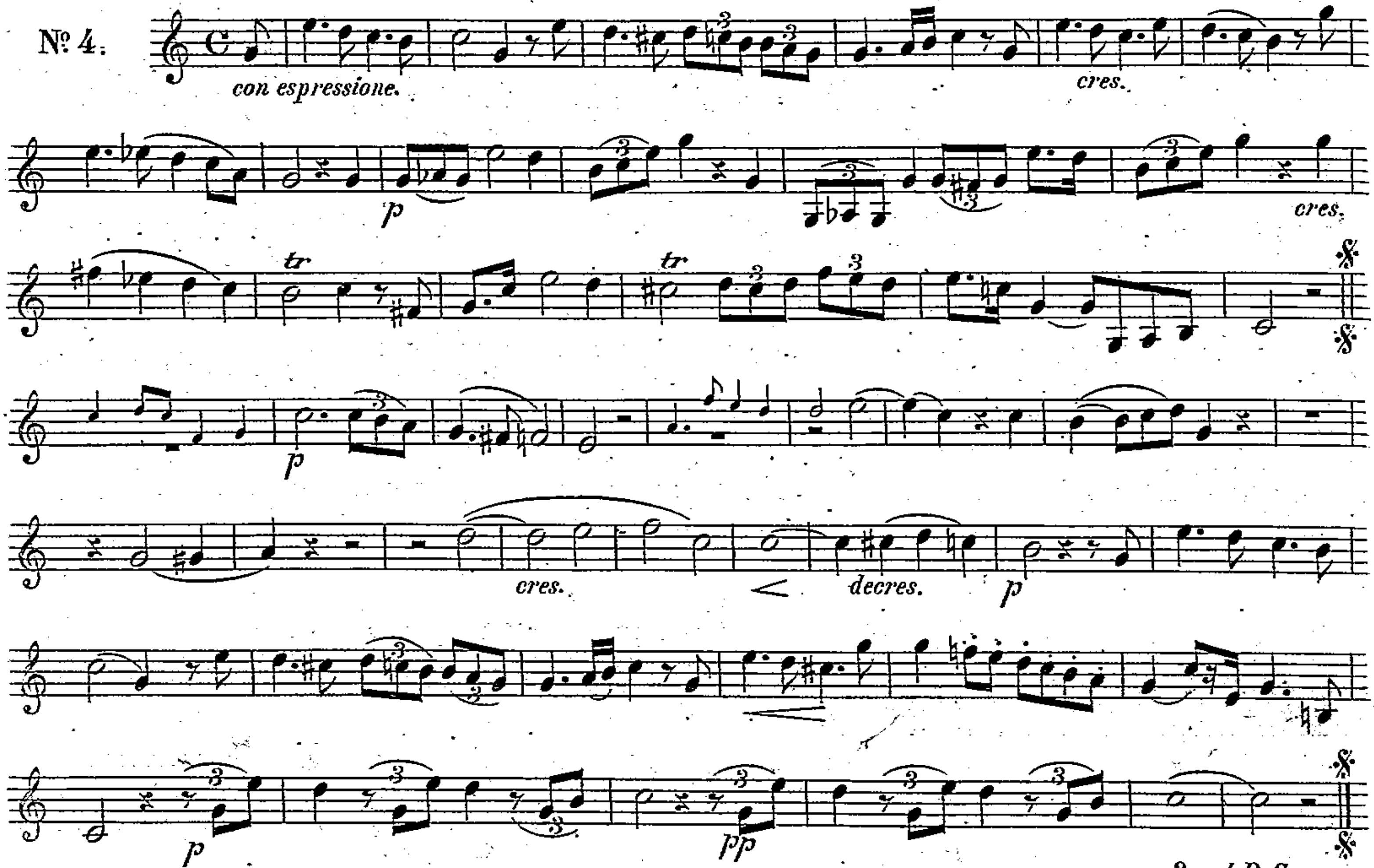
No 4.

